

ANEXA NR. 1 - PLAN AMPLASAMENT (2/4)

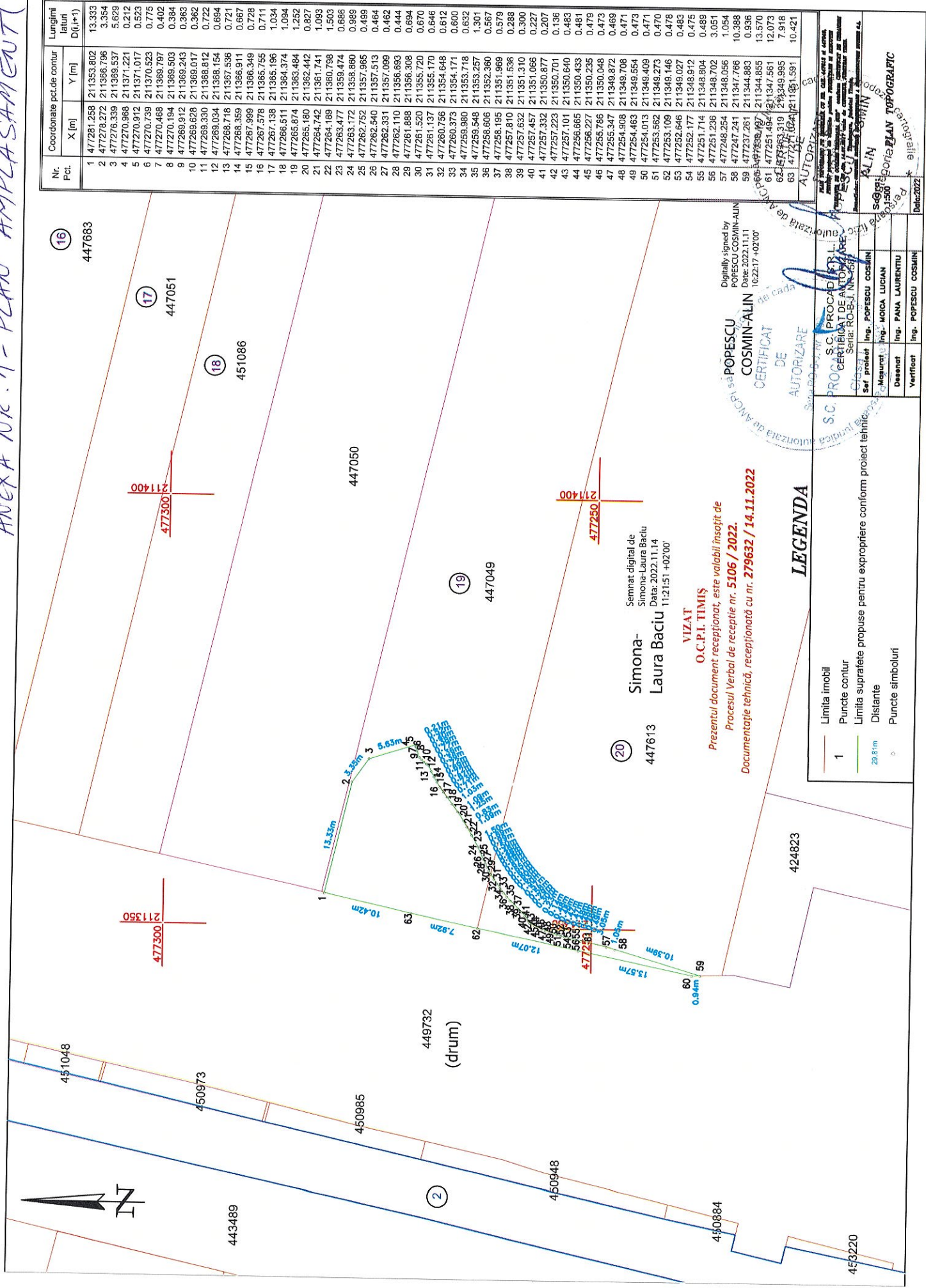

| Nr. Pct. | Coordonate pct.de contur | | Lungimi latitud D(±1) |
|----------|--------------------------|------------|-----------------------|
| | X [m] | Y [m] | |
| 1 | 477281.258 | 211353.802 | 13.333 |
| 2 | 477278.272 | 211386.796 | 3.354 |
| 3 | 477276.339 | 211389.537 | 5.629 |
| 4 | 477270.968 | 211371.221 | 0.212 |
| 5 | 477270.912 | 211371.017 | 0.523 |
| 6 | 477270.739 | 211370.523 | 0.775 |
| 7 | 477270.468 | 211369.797 | 0.402 |
| 8 | 477270.194 | 211369.503 | 0.384 |
| 9 | 477269.912 | 211369.243 | 0.363 |
| 10 | 477269.628 | 211368.017 | 0.362 |
| 11 | 477269.330 | 211368.812 | 0.722 |
| 12 | 477269.034 | 211368.154 | 0.694 |
| 13 | 477268.718 | 211367.536 | 0.721 |
| 14 | 477268.359 | 211366.911 | 0.667 |
| 15 | 477267.999 | 211366.349 | 0.728 |
| 16 | 477267.578 | 211365.755 | 0.711 |
| 17 | 477267.139 | 211365.196 | 1.034 |
| 18 | 477266.511 | 211364.374 | 1.094 |
| 19 | 477265.874 | 211363.484 | 1.252 |
| 20 | 477265.180 | 211362.442 | 0.827 |
| 21 | 477264.742 | 211361.741 | 1.093 |
| 22 | 477264.169 | 211360.798 | 1.503 |
| 23 | 477263.477 | 211359.474 | 0.866 |
| 24 | 477263.172 | 211358.860 | 0.969 |
| 25 | 477262.752 | 211357.965 | 0.499 |
| 26 | 477262.540 | 211357.513 | 0.464 |
| 27 | 477262.331 | 211357.099 | 0.462 |
| 28 | 477262.110 | 211356.693 | 0.444 |
| 29 | 477261.888 | 211356.308 | 0.694 |
| 30 | 477261.520 | 211355.720 | 0.670 |
| 31 | 477261.137 | 211355.170 | 0.646 |
| 32 | 477260.756 | 211354.648 | 0.612 |
| 33 | 477260.373 | 211354.171 | 0.600 |
| 34 | 477259.980 | 211353.718 | 0.632 |
| 35 | 477259.548 | 211353.257 | 1.301 |
| 36 | 477258.606 | 211352.360 | 0.567 |
| 37 | 477258.195 | 211351.969 | 0.579 |
| 38 | 477257.810 | 211351.536 | 0.288 |
| 39 | 477257.632 | 211351.310 | 0.300 |
| 40 | 477257.457 | 211351.066 | 0.227 |
| 41 | 477257.332 | 211350.877 | 0.207 |
| 42 | 477257.223 | 211350.701 | 0.136 |
| 43 | 477257.101 | 211350.640 | 0.483 |
| 44 | 477256.665 | 211350.433 | 0.481 |
| 45 | 477256.227 | 211350.235 | 0.479 |
| 46 | 477255.786 | 211350.048 | 0.473 |
| 47 | 477255.347 | 211349.872 | 0.469 |
| 48 | 477254.908 | 211349.708 | 0.471 |
| 49 | 477254.463 | 211349.554 | 0.473 |
| 50 | 477254.013 | 211349.409 | 0.471 |
| 51 | 477253.562 | 211349.273 | 0.470 |
| 52 | 477253.109 | 211349.146 | 0.478 |
| 53 | 477252.646 | 211349.027 | 0.483 |
| 54 | 477252.177 | 211348.912 | 0.475 |
| 55 | 477251.714 | 211348.804 | 0.489 |
| 56 | 477251.236 | 211348.702 | 3.051 |
| 57 | 477248.254 | 211348.056 | 1.054 |
| 58 | 477247.241 | 211347.766 | 10.388 |
| 59 | 477247.261 | 211344.883 | 0.936 |
| 60 | 477251.494 | 211344.855 | 13.570 |
| 61 | 477251.319 | 211349.995 | 7.918 |
| 62 | 477251.024 | 211351.591 | 12.073 |
| 63 | 477281.258 | 211353.802 | 10.421 |

Digitally signed by
POPESCU COSMIN-ALIN
 Date: 2022.11.11
 10:22:17 +02'00'

VIZAT
O.C.P.I. TIMIȘ
 Prezentul document recepționat, este valabil însoțit de
 Procesul Verbal de recepție nr. **5106 / 2022**.
 Documentație tehnică, recepționată cu nr. **279632 / 14.11.2022**

| | |
|---|---------------------|
| S.C. PROCAD S.R.L. CERTECAT DE AUTORIZARE Sena: RO-B-SJ-N-158 | |
| Clasa | Ing. POPESCU COSMIN |
| Magistru | Ing. MORGA LUCIAN |
| Desenat | Ing. PANA LAURENTIU |
| Verificat | Ing. POPESCU COSMIN |
| Data: 2022 | |

LEGENDA

| | |
|--------|--|
| 1 | Limita imobil |
| — | Puncte contur |
| — | Limita suprafețe propuse pentru expropriere conform proiect tehnic |
| 29.8 m | Distanțe |
| o | Puncte simboluri |

LEGENDA

1 Limita imobil
 Puncte contur
 Limita suprafețe propuse pentru expropriere conform proiect tehnic
 Distanțe
 29.81m
 Puncte simboluri

VIZAT
O. C. P. I. TIMIȘ
 Prezentul document receptionat este valabil
 însoțit de procesul verbal de recepție
 nr. 5141 din 15.11.2022
 Documentație nr. 279655

Viorel Boruga
 2022.11.15
 14:52:18
 +02'00"

| Nr. Pct. | Coordonate pct. de contur | | Lungimi laturi D(i,i+1) |
|----------|---------------------------|------------|-------------------------|
| | X [m] | Y [m] | |
| 1 | 477342.525 | 211367.042 | 3.497 |
| 2 | 477339.057 | 211366.591 | 3.004 |
| 3 | 477336.079 | 211366.195 | 0.549 |
| 4 | 477335.534 | 211366.128 | 0.568 |
| 5 | 477334.977 | 211366.017 | 0.507 |
| 6 | 477334.481 | 211365.910 | 1.491 |
| 7 | 477333.021 | 211365.606 | 0.990 |
| 8 | 477332.051 | 211365.407 | 0.477 |
| 9 | 477331.583 | 211365.317 | 0.660 |
| 10 | 477330.933 | 211365.204 | 13.842 |
| 11 | 477317.699 | 211369.262 | 9.610 |
| 12 | 477308.511 | 211372.079 | 1.551 |
| 13 | 477307.117 | 211372.760 | 2.814 |
| 14 | 477304.588 | 211373.996 | 6.591 |
| 15 | 477301.685 | 211368.073 | 1.721 |
| 16 | 477305.026 | 211368.492 | 7.20 |
| 17 | 477308.633 | 211368.720 | 11.955 |
| 18 | 477300.808 | 211369.024 | 9.394 |
| 19 | 477304.992 | 211369.387 | 0.182 |
| 20 | 477310.195 | 211369.896 | 9.373 |
| 21 | 477319.338 | 211366.485 | 10.621 |
| 22 | 477329.727 | 211364.194 | 11.611 |

POPESCU COSMIN-ALIN
 Digitally signed by
 POPESCU COSMIN-ALIN
 Date: 2022.11.14
 10:21:08 +02'00"

CERTIFICAT DE AUTORIZARE
 S.C. PROCAD S.R.L.
 Seta RO-B-J, Nr 1962
 Clasa I

| | | | |
|--|---------------------|--------|-------|
| S.C. PROCAD S.R.L. CERTIFICAT DE AUTORIZARE Seta RO-B-J, NR 1962 | | Scara: | 1:500 |
| Sef proiect | Ing. POPESCU COSMIN | Dator: | 2022 |
| Manuscris | Ing. MICA LUCIAN | | |
| Desenat | Ing. PANA LAURENTIU | | |
| Verificat | Ing. POPESCU COSMIN | | |



ANEXA NR. 1 - PLAN AMPLAȘAMENT (4/4)

| Nr. Pct. | X [m] | Y [m] |
|----------|------------|------------|
| 42 | 477379.355 | 211339.392 |
| 1 | 477381.096 | 211339.795 |
| 2 | 477379.097 | 211349.423 |
| 3 | 477376.737 | 211348.933 |
| 4 | 477374.089 | 211348.242 |
| 5 | 477354.618 | 211343.367 |
| 6 | 477334.889 | 211339.857 |
| 7 | 477315.352 | 211335.725 |
| 8 | 477306.652 | 211333.797 |
| 9 | 477309.437 | 211322.788 |
| 10 | 477314.535 | 211302.634 |
| 11 | 477319.802 | 211303.894 |
| 12 | 477321.637 | 211304.450 |
| 13 | 477323.364 | 211305.026 |
| 14 | 477325.069 | 211305.663 |
| 15 | 477326.757 | 211306.346 |
| 16 | 477328.426 | 211307.076 |
| 17 | 477330.075 | 211307.853 |
| 18 | 477330.607 | 211308.113 |
| 19 | 477332.461 | 211309.048 |
| 20 | 477334.289 | 211310.038 |
| 21 | 477336.087 | 211311.085 |
| 22 | 477337.851 | 211312.191 |
| 23 | 477339.574 | 211313.364 |
| 24 | 477341.237 | 211314.622 |
| 25 | 477342.860 | 211315.931 |
| 26 | 477347.313 | 211319.627 |
| 27 | 477357.304 | 211327.756 |
| 28 | 477358.527 | 211328.864 |
| 29 | 477359.800 | 211329.918 |
| 30 | 477361.111 | 211330.923 |
| 31 | 477362.456 | 211331.887 |
| 32 | 477363.903 | 211332.814 |
| 33 | 477365.387 | 211333.680 |
| 34 | 477366.895 | 211334.502 |
| 35 | 477368.426 | 211335.279 |
| 36 | 477369.937 | 211335.993 |
| 37 | 477371.462 | 211336.675 |
| 38 | 477373.004 | 211337.319 |
| 39 | 477374.565 | 211337.915 |
| 40 | 477376.144 | 211338.464 |
| 41 | 477377.739 | 211338.964 |

VIZAT
O. C. P. I. TIMIȘ

**Prezentul document receptionat este valabil
insotit de procesul verbal de receptie
nr. 5143 din 15.11.2022**

Documentatie nr. 279569

VioREL BORUGA
2022.11.15
15:03:55
+02'00"

450837

447683

446119

446120

446121

446122

446123 10

443489

447051

451086

447050

LEGENDA

- Limita imobila
- Puncte de limită
- Limita subterana propusa pentru explorarea conform proiect tehnic
- Distanțe
- Puncte simbolizate

| | |
|-------------|---------------------|
| Sef proiect | Ing. POPESCU COSMIN |
| Desenat | Ing. PANA LAURENTIU |
| Verificat | Ing. POPESCU COSMIN |

Scara: 1:500
Data: 2022

POPESCU Digitally signed
by POPESCU
COSMIN-ALIN
ALIN
Date: 2022.11.08
09:13:54 +02'00'

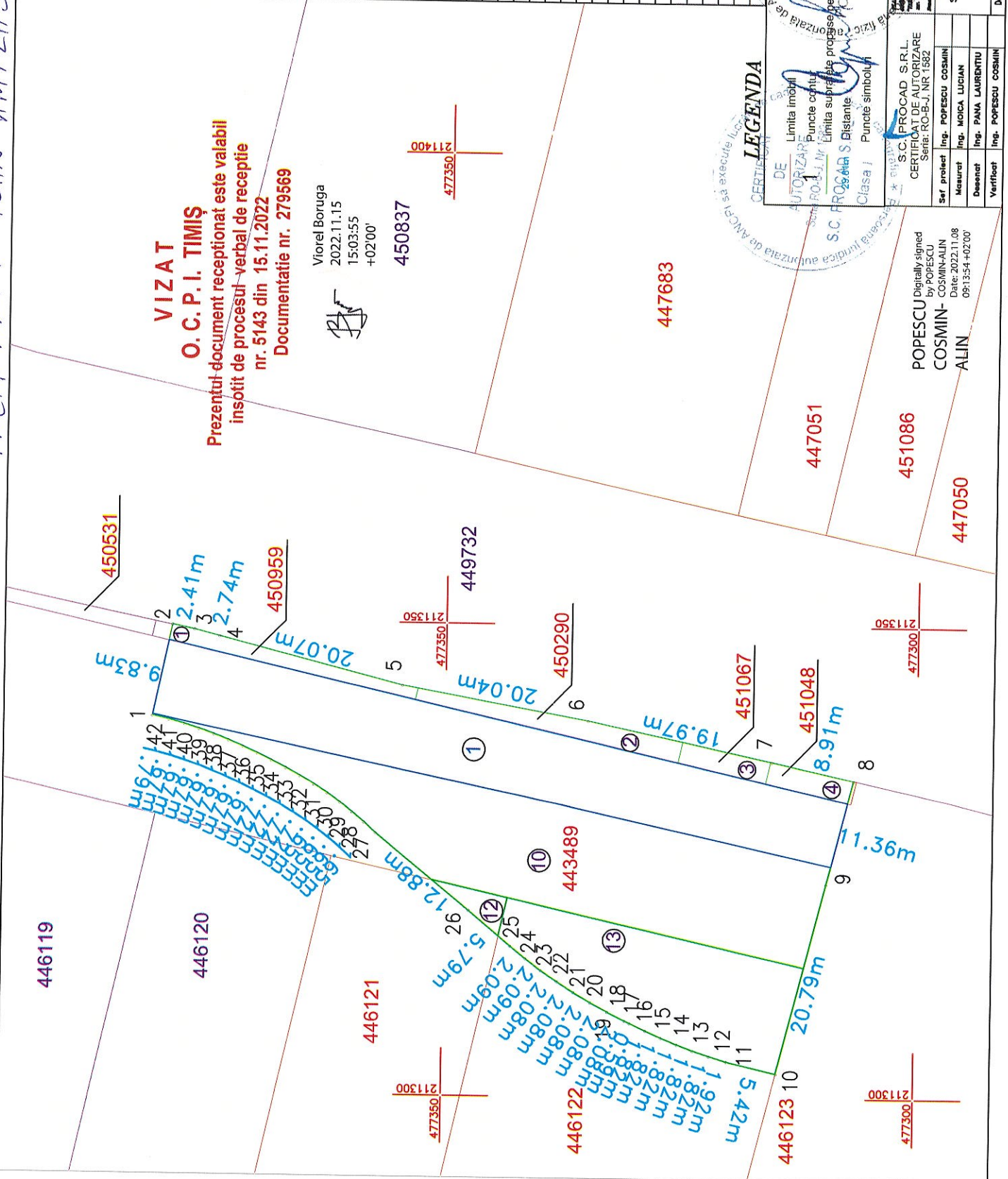

CERTIFICAT
DE
AUTORIZARE
DE
AUTORIZARE
ȘEDINȚĂ DE CADASTRU, GEODEZIE ȘI
MĂSURĂRI
CASA 1
S.C. PROCAD S. R.L.
CERTIFICAT DE AUTORIZARE
SERIAL: RO-BJ, NR 1582

CLASA I

Proiectant: S.C. PROCAD S. R.L. Nr. 25/2022 din 07.11.2022

Proiectant: S.C. PROCAD S. R.L. Nr. 25/2022 din 07.11.2022

Proiectant: S.C. PROCAD S. R.L. Nr. 25/2022 din 07.11.2022